TRADEMARK HOMES

FAHEY FIELDS

Fitchburg Neighborhood ▪ Oregon School District

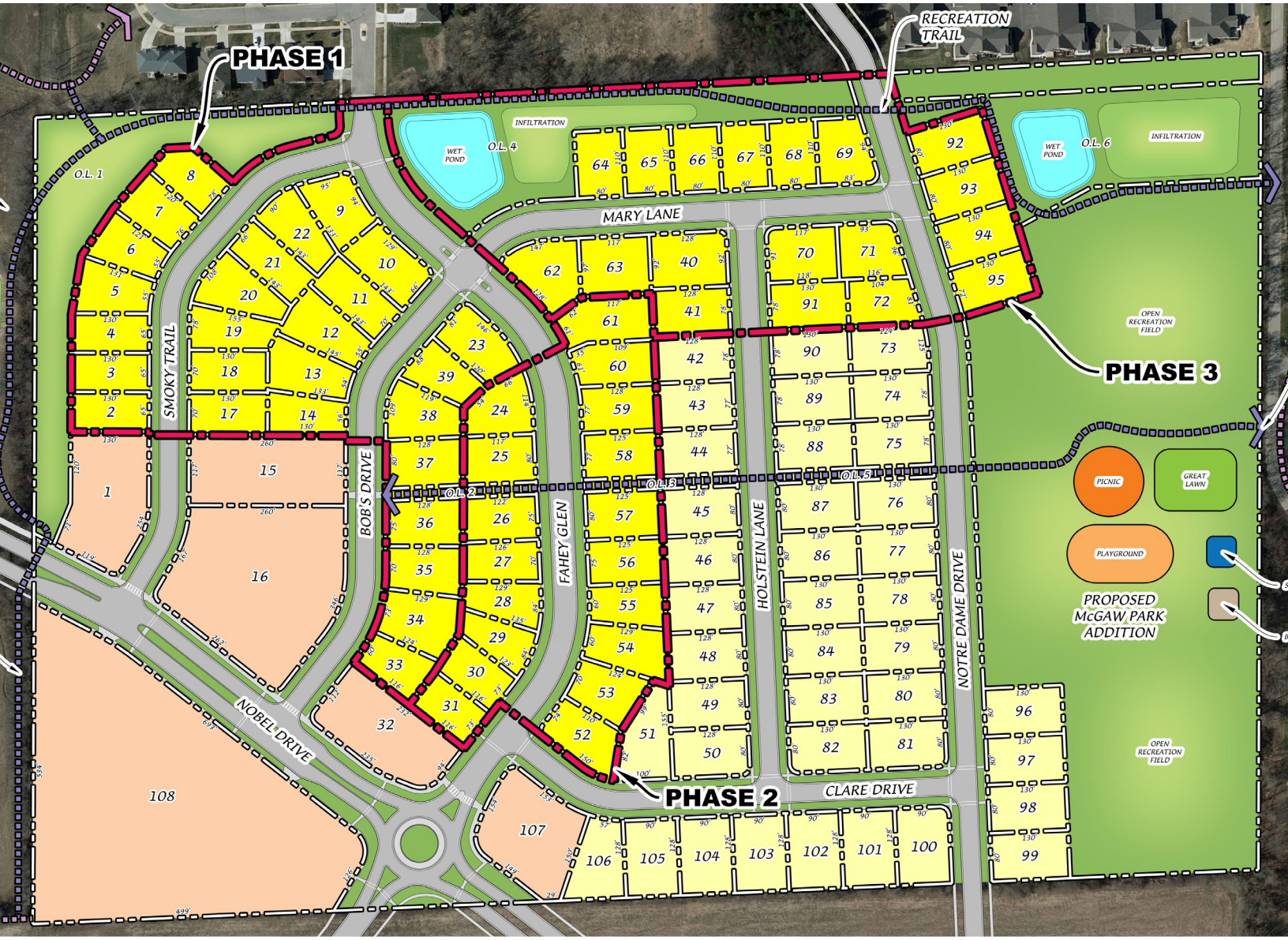

STARK COMPANY REALTORS®

Michele Narowetz, *Realtor*

608-513-0622 ▪ MicheleNarowetz@gmail.com ▪ TrademarkHomes.com

TRADEMARK HOMES

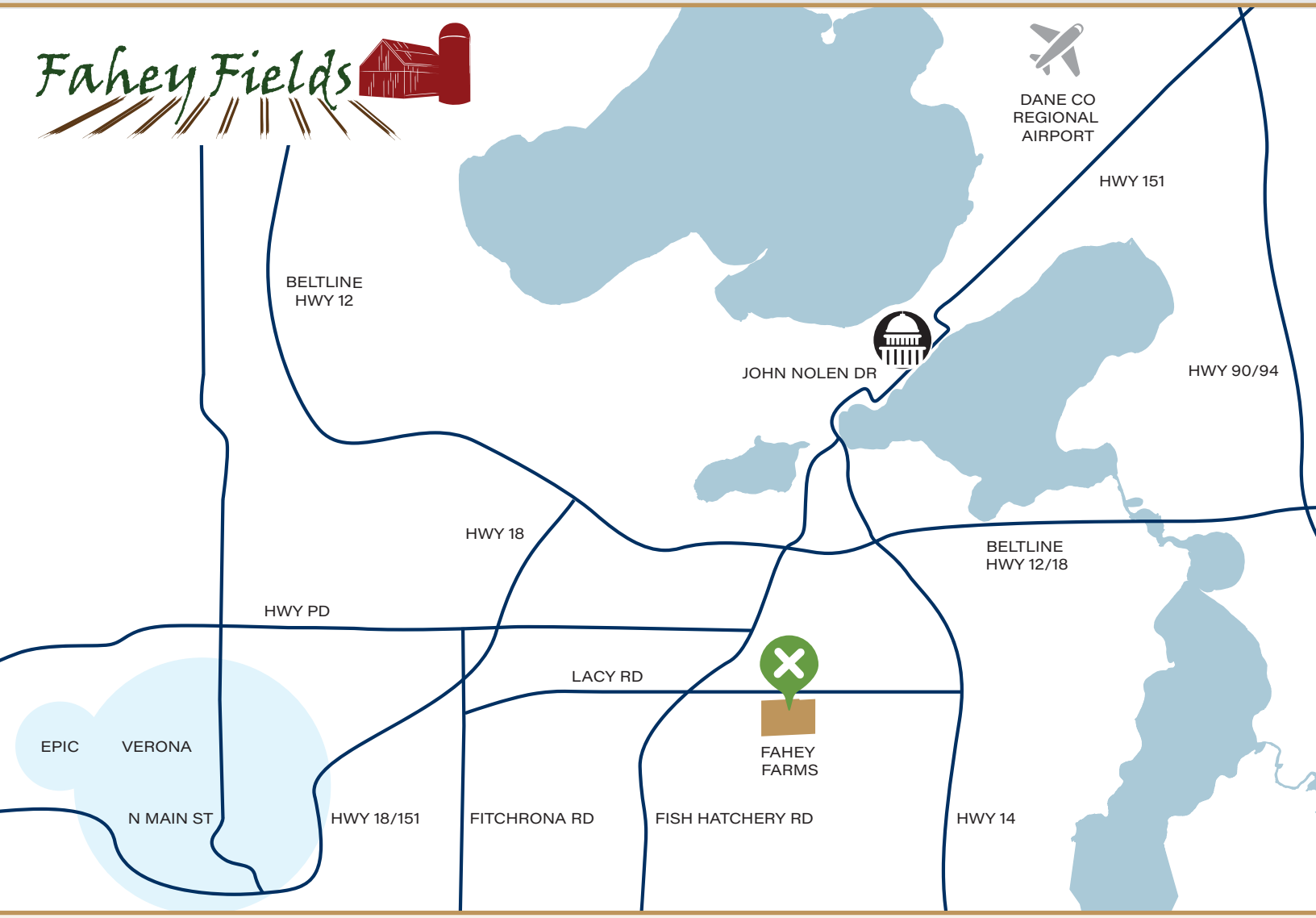

4 MINUTES TO **FITCHBURG PUBLIC LIBRARY**

14 MINUTES TO **STATE CAPITOL**

17 MINUTES TO **EPIC**

25 MINUTES TO **DANE COUNTY AIRPORT**

STARK COMPANY REALTORS

Michele Narowetz, *Realtor*

608-513-0622 • MicheleNarowetz@gmail.com • TrademarkHomes.com